

ELEVATION

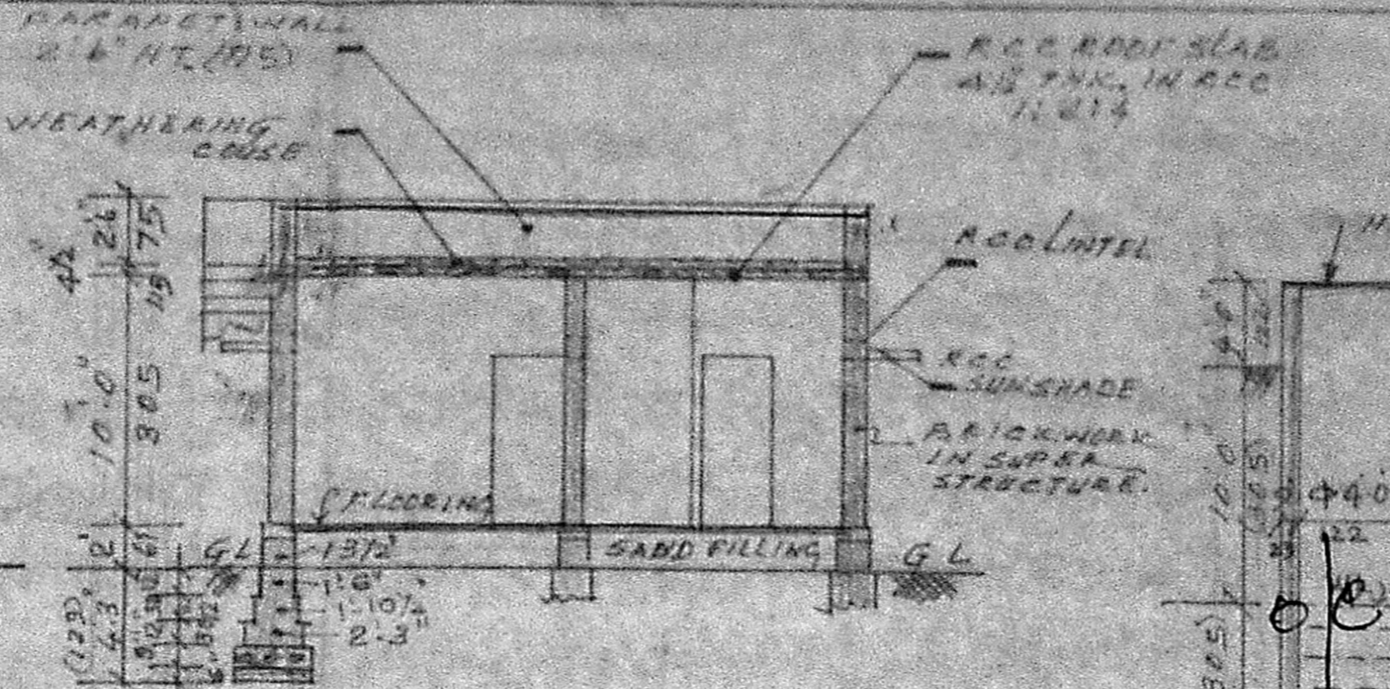

Section on AA'

Planning Permit No. A/1000/91
APPROVED
 SUBJECT TO THE CONDITIONS IN THIS OFFICE LETTER.
 No. A-3550/91 Date 31.8.91
 FOR MEMBER SECRETARY
 MADRAS METROPOLITAN DEVELOPMENT AUTHORITY
 MADRAS - 600 008

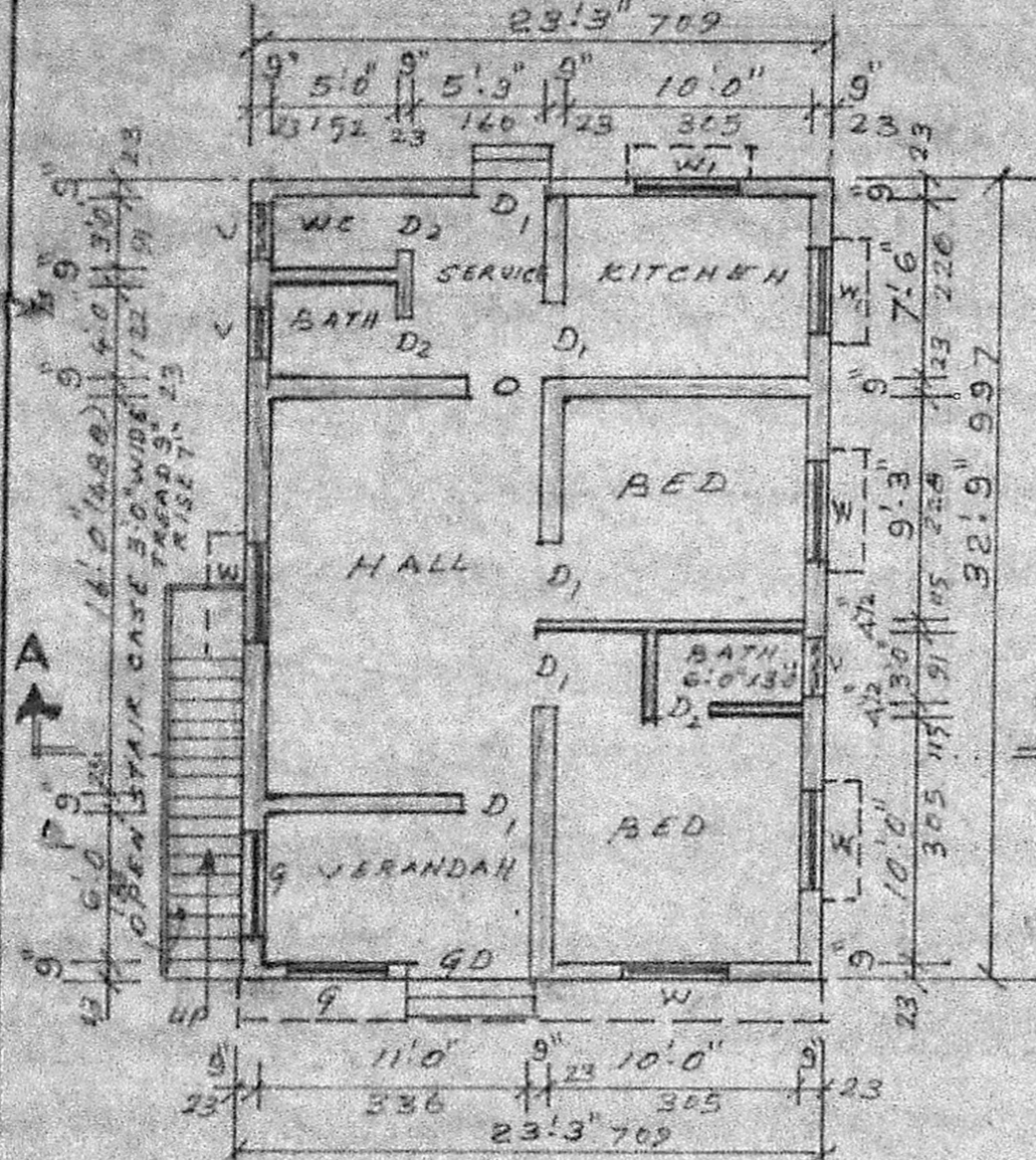

Plan of ground floor

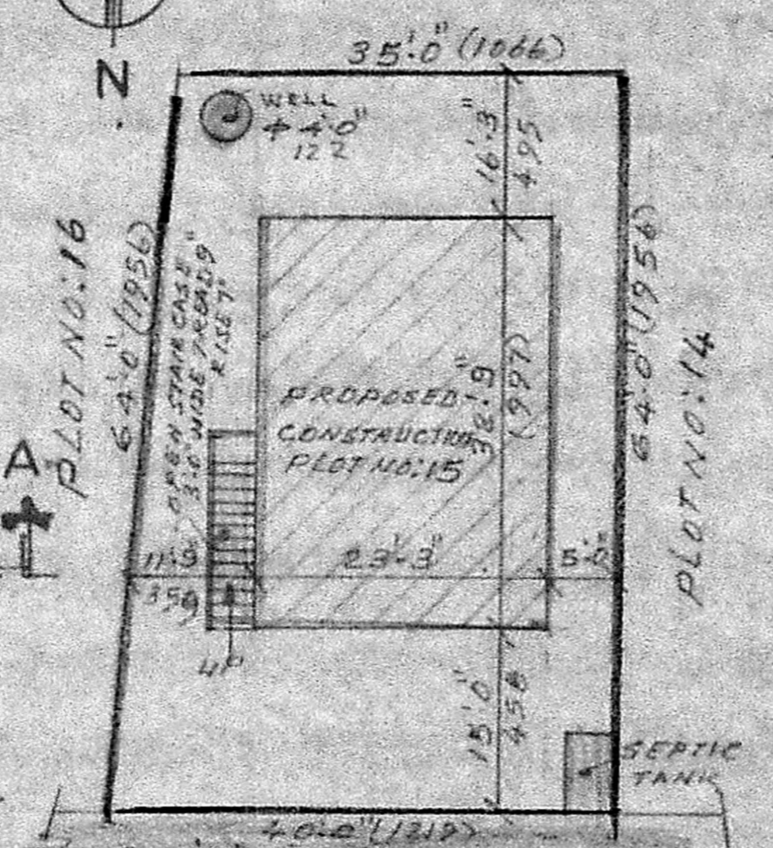

Site plan
 SCALE 1"=16'0" (1:200)

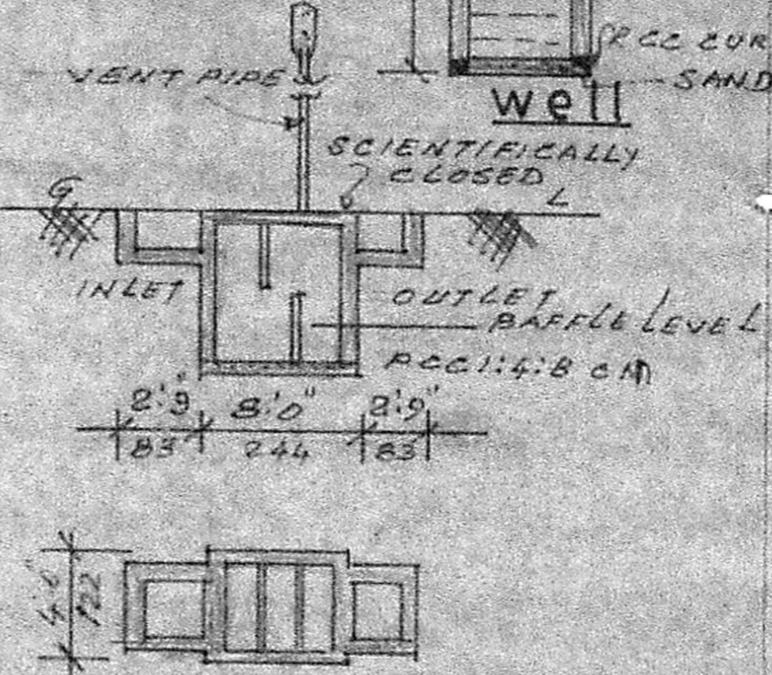

DETAILS OF SEPTIC TANK
 MICHAEL GARDEN / PLOT NO. 15
 C.No. A2/9582/91
 Area Revised Plan dt. 3.7.91
 Secretary
 PART I 88791
 PART II
 A.P.

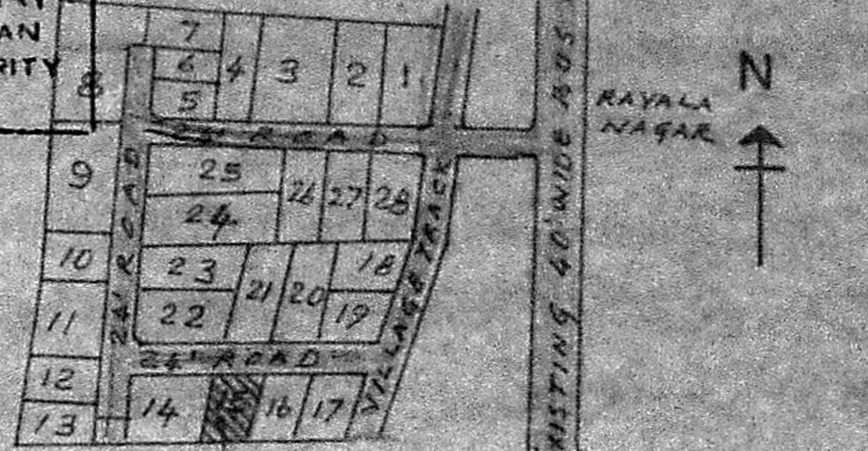

Key plan
 SCALE: NOT TO SCALE

SCHEDULE OF JOINERY:

D, DOOR	3'0" x 7'0"	91 x 213
D ₂ DOOR	2'6" x 7'0"	75 x 213
W WINDOW	4'0" x 4'6"	122 x 137
W ₁ WINDOW	3'6" x 4'0"	106 x 122
G GRILL	4'0" x 4'6"	122 x 137
V VENTILATOR	2'6" x 2'0"	75 x 61
GD GRILL DOOR	5'0" x 7'0"	152 x 213
O OPENING	3'0" x 7'0"	91 x 213

PLAN SHOWING THE PROPOSED DWELLING HOUSE AT PLOT No.15, S.No.85/2A, MICHEAL GARDEN, RAMAPURAM VILLAGE, SAIDAPET TALUK, CHINGLEPUT DISTRICT.
 Scale: 1"=8'0" [1:100]

AREA CALCULATION:
 PLOT NO: 2400 Sft. 222.9M²
 PLINTH AREA: 761.44 Sft. 70.7M²
 CARPET AREA: 624.75 Sft. 58.3M²
 PROPOSED BUILDING SHOWN THUS
 BOUNDARY SHOWN THUS
 ROAD SHOWN THUS

D. Gopalakrishnan B.Sc. ENGg
 MIE FIN
 CLASS I 58 OF 91-92
 7, PALAT MADHAVAN ROAD
 MAHALINGAPURAM,
 MADRAS: 600 034
 Licensed surveyor

OWNER